



**SANSKRITI
UNIVERSITY**
FOR EXCELLENCE IN LIFE



**FOR
EXCELLENCE
IN LIFE**

sanskriti.edu.in



ABOUT THE UNIVERSITY

Nestled in the lap of nature on Mathura Delhi Highway, Mathura. Sanskriti University has become hub of research and innovation and a goldmine for new recruiters to hire talented graduates from different domains.

The campus is ideally located in a serene and pollution free area comprising more than 40+ acres. It has state of art infrastructure, fully equipped labs, well-stocked library and above all highly qualified and experienced faculty to provide and experience worth remembering.

The aim of the university is to provide global education without sacrificing Indian ethos and culture. The ultimate aim is to make students very noble human being and to experience **“Excellence in Life”**.

The course curriculum is industry aligned, research and skill- based, creative and innovative thinking is the hallmark of students graduating from the university. The students are very well received in the job market which is evident from the near cent percent placements, in the very reputed companies and at viable packages.

Emphasis on research and skill-based education has resulted in creative thinking for the students as would be evident from the fact that more than 2200+ paper are published more than 2000 patents filled by faculty and students and 30 grants filed by the faculty and students. 2000+ books chapters authorised by faculty.

Sanskriti University on regular basis organizes conferences, seminars, industrial visits, guest lectures and life projects which prepare students to be “Industry Ready” resulting into better employability.

The university has received prestigious awards from various media and business houses and ranked among top universities in India by authenticated rating and ranking agencies.

**WHERE YOU
DON'T
JUST LEARN
YOU REDEFINE
YOURSELF.**

DISTINGUISHED VISITORS



Besides having an illustrious Advisory Board, **Sanskriti University** has been blessed by regular visits of highly placed **DIGNITARIES** of very renowned personalities.



RESEARCH & INNOVATION

2200+
Research
Paper
Published

2000+
Patents
Filed

2000+
Book Chapter
Authorized by
Faculty

Research and Innovation have been adopted by Sanskriti University considering it as a core constituent of Higher Education. The University provides motivation to faculty members and infrastructural support for undertaking research on contemporary as well as interdisciplinary issues relevant to the Society and the Industry.

IIIE Cell (Innovation, Incubation, Intellectual Property Rights, Entrepreneurship Cell)

The Idea is the most prized possession. Inculcating the innovative idea, nurturing the same for deriving commercial profit as well as to receive the full benefit of intellectual capital, creating sustainable growth for self, society and nation is the motto of the IIIE Cell of Sanskriti.

Sanskriti University has strong innovation & Entrepreneurship echo system. It has been established mainly to identify, nurture and support student innovators & entrepreneurs.

SANSKRITI UNIVERSITY BUSINESS INCUBATION CENTRE (SUBIC) conducts regular entrepreneurship awareness camps supported by U.P. Govt.

In addition the University has inclusive technology Business Incubator supported by Deptt of Science & Technology, Govt of India. This helps in providing start ups in the areas of Biotechnology & Agriculture with technology, mentoring, market validation & funding.

SANSKRITI INITIATIVES

Sanskriti University has various committees, organise events like **Annual college cultural fest, Annual sports, Cultural Programs** throughout the academic year.

which witnesses participation from students across universities in India in a range of competitions and performances.





SANSKRITI

A WORLD CLASS UNIVERSITY

ACCREDITATION & RANKINGS

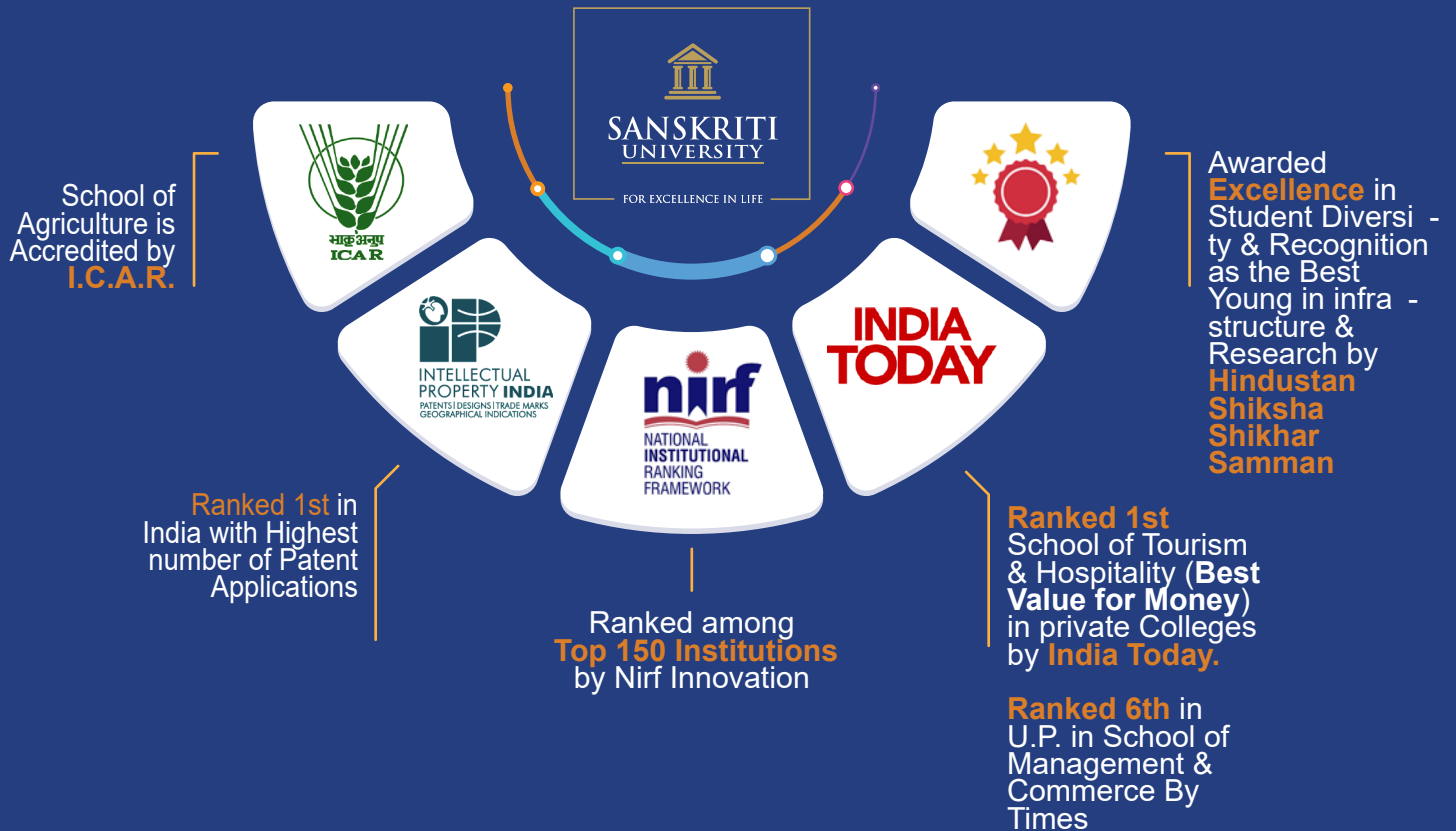

OUR ACADEMIC POTENTIAL COLLABORATIONS MAXIMIZING

INTERNATIONAL COLLABORATIONS

Sanskriti University offers a wide spectrum of programmes that are recognized globally. Apart from undergraduate, postgraduate, and doctoral programmes, the University also provides Certificate and Polytechnic-Diploma level Programmes that impart skills, knowledge, competence & expertise.

The quality education with ultra-modern facilities and equipment that the University offers is within the reach of every income-group considering the reasonable and rational Fee structure. We welcome International students from countries like Ghana, Zambia, Afghanistan, Nigeria, Namibia, Nepal, Bhutan and other SAARC Countries. We have more than 25+ International Universities Tie-Ups for Student and Faculty Exchange Programmes.



NATIONAL COLLABORATIONS

National collaborations add multiple dimensions to the learning process at Sanskriti University. These collaborations are done with established global institutions which add to Sanskriti's capabilities and open many vistas of opportunities for the students.



COURSES WE OFFER

Collaboration with
NURTURE
LIFE SKILLS EDUCATION

SCHOOL OF ENGINEERING AND INFORMATION TECHNOLOGY

COURSE	FEE
B.Tech CSE	1,30,000/-
B.Tech Artificial Intelligence & Machine Learning	1,50,000/-
B.Tech Data Science & Business Analytics	1,50,000/-
B.Tech Information Security & Cyber Forensics	1,50,000/-
B.Tech Cloud Technology & Information Security	1,50,000/-
B.Tech Mechanical Engg.	1,30,000/-
M.Tech CSE	1,70,000/-
(Stipend 10K per month)	
*BCA	80,000/-
*BCA Cyber Security	1,10,000/-
*BCA Artificial Intelligence & Machine Learning	1,10,000/-
*BCA Data Science	1,10,000/-
Integrated BCA + MCA	95,000/-
MCA	70,000/-
B.Sc. I.T.	75,000/-

UNIVERSITY POLYTECHNIC

Diploma in Computer Science & Engineering	50,000/-
Diploma in Civil Engineering	50,000/-
Diploma in Electrical Engineering	50,000/-
Diploma in Mechanical Engineering	50,000/-
Polytechnic Lateral Entry	60,000/-

SCHOOL OF MANAGEMENT & COMMERCE

*BBA	80,000/-
*BBA - Specialization	1,00,000/-
Integrated BBA + MBA	1,10,000/-
*B.Com.	50,000/-
*B.Com. (Hons.)	60,000/-
MBA in dual specialization - Human Resources, International Business, Finance, Marketing Management	1,60,000/-
MBA in Agri Business	1,50,000/-

SCHOOL OF TOURISM & HOSPITALITY

*B.Sc - Hotel Management	60,000/-
--------------------------	----------

SCHOOL OF REHABILITATION

B.Ed.(Spl.Edu) LD,IDD,HI,VI	70,000/-
D.Ed.(Spl.Edu) IDD,MD,VI	-

SCHOOL OF EDUCATION

BA B.Ed.	45,000/-
B.Sc B.Ed.	45,000/-
B.EL,ED	40,000/-
D.El.Ed.	-
B.Ed.	60,000/-
M.Ed.	50,000/-

SCHOOL OF FASHION DESIGNING

Diploma in Fashion Designing	42,000/-
*B.A. Fashion Designing	50,000/-
B. Design	

SCHOOL OF LAW & LEGAL STUDIES

B.A. LLB (Hons.) Integrated	80,000/-
LLM (2 Years)	40,000/-

SCHOOL OF HUMANITIES AND SOCIAL SCIENCES

*B.A. Psychology	30,000/-
*B.A. Psychology (Hons.)	40,000/-

SCHOOL OF BASIC APPLIED SCIENCE

*B.Sc Biotech	45,000/-
M.Sc Biotech	60,000/-
*B.Sc Forensic	60,000/-

SANSKRITI AYURVEDIC MEDICAL COLLEGE & HOSPITAL

BAMS	-
Master of Surgery (M.S) Ayurved	-

SCHOOL OF PHARMACY

B.Pharma.	1,25,000/-
B.Pharma. (Lateral Entry)	1,35,000/-
D.Pharma.	1,00,000/-
M.Pharma.	1,00,000/-

SCHOOL OF AGRICULTURE

B.Sc (Hons.) Agriculture	1,25,000/-
M.Sc Agronomy	70,000/-
M.Sc Agriculture	70,000/-
M.Sc Agronomy	70,000/-
M.Sc Statistics	70,000/-
M.Sc Extension	70,000/-
M.Sc Economics	70,000/-

SCHOOL OF MEDICAL & ALLIED SCIENCES

*B.Sc in O.T.T.	80,000/-
Bachelor in Physiotherapy (BPT)	90,000/-
*Bachelor's in Medical Laboratory Science (B.M.L.S)	90,000/-
*B.Sc in Radiology & Imaging Technology (B.Sc RIT)	90,000/-
*B.Sc Cardiovascular Technology (B.Sc CVT)	75,000/-
Master in Physiotherapy (MPT)	90,000/-
B.Voc in MLT(Diploma/Degree)	75,000/-

COURSE**FEE****SCHOOL OF NATUROPATHY & YOGIC SCIENCES**

BNYS

1,00,000/-

SCHOOL OF NURSING

B.Sc Nursing

2,00,000/-

Auxiliary Nurse & Midwifery (ANM)

75,000/-

General Nursing & Midwifery (GNM)

90,000/-

SCHOOL OF VOCATION & SKILL EDUCATION**B . VOC**

Retail Management

-

Cosmetology

-

Fashion

-

IT

-

This Programme is also available with Honors & Research of 4 Years duration*PH.D. BRANCH**

Engineering & Technology

Computer Science & Engineering, Mechanical Engineering

Basic & Applied Sciences

Physics, Mathematics, Botany, Zoology, Chemistry, Political Science, Biochemistry, Biotech, Microbio, Food & Nutrition

Management, Finance & Commerce

Marketing & Operations, Commerce, HR, Finance, Statistics

Education

Hindi, English, Psychology, Economics, Sanskrit, History

Pharmaceutical Science

Pharmacology, Pharmaceutical Medicinal Chemistry, Pharmaceutics, Pharmacognosy, Pharmaceutical Analysis

Legal Studies

Law

Agriculture

Agriculture

Library

Library

Ayurveda

Kriya Sharira

Agad Tantra Evam Vidhi Vaidyaka

Samhita Siddhant

Stree Roga & Prasuti Tantra

Rachna Sharira

Swasthavritta & Yoga

Dravyaguna Vigyana

Shalya Tantra

Kaumarbhritya

Shalakya Tantra

Panchakarma

Rasa Shastra Evam Bhaishajya Kalpana

Rog Nidan Evam Vikriti Vigyana



PH.D. PROGRAMME - FEES

PH.D. PROGRAMME - FEE FULL TIME			
Fee Heads	1 st Year	2 nd Year	3 rd Year
Registration Fee	10,000/-	-	-
Tuition Fee	85,000/-	85,000/-	85,000/-
Thesis Submission	-	-	25,000/-
Total	95,000/-	85,000/-	1,10,000/-
Grand Total	2,90,000/-		

PH.D. PROGRAMME - FEE PART TIME				
Fee Heads	1 st Year	2 nd Year	3 rd Year	4 th Year
Registration Fee	10,000/-	-	-	-
Tuition Fee	85,000/-	85,000/-	85,000/-	20,000/-
Thesis Submission	-	-	-	25,000/-
Total	95,000/-	85,000/-	85,000/-	45,000/-
Grand Total	3,10,000/-			

PH.D. AYURVEDA - FEES				
Fee Heads	1 st Year	2 nd Year	3 rd Year	4 th Year
Registration Fee	10,000/-	-	-	-
Tuition Fee	1,25,000/-	1,25,000/-	1,25,000/-	40,000/-
Thesis Submission	-	-	25,000/-	-
Total	1,35,000/-	1,25,000/-	1,50,000/-	40,000/-
Grand Total	4,50,000/-			

COME AND BE A PART
OF LIFE AT
SANSKRITI
UNIVERSITY



It will leave an inspiring and positive impression on you, preparing you for a future that's bright and successful. Every student finds his/her dream stream or a subject, he/she can do better. In return, we will offer you the best of faculty and joyful experiences that keep you **EXCELLENCE IN LIFE.**

SCHOLARSHIP SCHEMES

Bachelors of Technology (B.Tech.)

S. No	% of Marks in 12th (PCM only)	Scholarship % on 1st year tuition fee
1	90.00 & above	90%
2	85.00-89.99	70%
3	80.00-84.99	50%
4	75.00-79.99	35%
5	70.00-74.99	25%

B.A LLB (Hons.)

S. No	% of Marks in 12th	Scholarship % on 1st year tuition fee
1	90.00 & above	50%
2	85.00-89.99	30%
3	80.00-84.99	25%
4	75.00-79.99	20%

Master of Business Administration (MBA)

S. No	MAT Percentile	CAT Percentile	Scholarship % on 1st year tuition fee
1	99.00 & above	95.00 & above	95%
2	95.00-98.99	90.00-94.99	90%
3	85.00-94.99	80.00-89.99	50%
4	70.00-84.99	55.00 to 79.99	20%

Girls Quota

S. No	Scheme	Scholarship % on 1st year tuition fee	Eligibility
1	Girls	10% (T & C apply)	For specific courses only

CUET Scholarship

S. No	Percentile Range	Scholarship offered in Tuition Fee in %
1.	50% - 74.99%	20% Tuition fee waived off
2.	75% - 84.99%	35% Tuition fee waived off
3.	85% - 94.99%	50% Tuition fee waived off
4.	95% & above	100% Tuition fee waived off

Master of Technology (M.Tech)

S. No	Criteria	Scholarship % on 1st year tuition fee
1	Gate Qualified (for full time students only)	10% (T & C apply)

Terms & Conditions:-

- 1) Student has to submit the Gate Score card for availing the scholarship.

SUNAT 2024

S. No	% of Marks in SUNAT 2024	Scholarship % on 1st year tuition fee
1	90.00 & above	50%
2	85.00-89.99	30%
3	80.00-84.99	20%
4	75.00-79.99	15%
5	70.00-74.99	10%

Defence Quota

S. No	Scheme	Scholarship % on 1st year tuition fee	Eligibility
1	Defence Scholarship	10%	Parents from defence quota, have to show the defence card (for defence serving only).

Champion (Existing Student)

S. No	Scheme	Scholarship % on 1st year tuition fee	Eligibility
1	SU- Existing Student	20%	Existing student who have successfully completed the qualifying examination from Sanskriti University. Eligible for admission in any course.

Aptitude Test

S. No	Criteria	Scholarship % on 1st year tuition fee
1	1st Winner	25%
2	2nd Winner	20%
3	3rd Winner	15%

SCHOLARSHIP SCHEMES

Sports			
S. No	Sports Level	Scholarship % on 1st year tuition fee	Eligibility
1	International	75%	Provided on the basis of Medal, performance in sports.
2	National	50%	
3	State	25%	
4	District	10%	

Chancellor's Scholarship After (10+2) Scholarship After 10+2 (UG Programmes)		
S. No	% of Marks in 12th Class (Or Equivalent)	Scholarship % on 1st year tuition fee
1	75%-80.99%	10%
2	81%-85.99%	25%
3	86%-90.99%	50%
4	91% and above	100%

Chancellor's Scholarship After (For Subsequent Years Only) Scholarship for Subsequent Years		
S. No	Scholarship for Subsequent Year	Scholarship % on 1st year tuition fee
1	8.6 - 8.8 CGPA	20%
2	8.81 - 9.0 CGPA	40%
3	9.01 - 9.29 CGPA	50%
4	9.3 CGPA &	100%

General Conditions:

1. Candidate should have passed in all the subjects without any carry over.
2. Minimum 85% attendance required for subsequent year's scholarship.
3. The annual Income certificate of parent or guardian should be 2 lakhs per annum or below.
4. The student should not be involved in any indiscipline activity.
5. Only one scholarship scheme is applicable at one time.
6. This scholarship is subject to all terms and conditions mentioned on the website.
7. At one time, only one scholarship scheme will be applicable for admission.
8. The student will have to maintain a minimum performance as prescribed by the University every year, without any back papers to avail the continuation of scholarship and its percentage.
9. Academic performance of a student shall be the sole criterion for the continuation of Scholarship. Scholarships starting from the highest slab shall be granted based on the position in the merit list prepared school-wise. The Scholarship criteria may change every academic year.
10. Scholarships will be awarded on tuition fees only (Foreign tour charges shall not be included in Scholarship).
11. If any student gets a scholarship internally at the Sanskriti University level, he/she will not be allowed to avail of any kind of Scholarship either from State Government or Central Government. If he/she do so, the Scholarship received shall be withdrawn.
12. All above Scholarships are excluding for Bihar, Jharkhand and Package Students.
12. University Reserves the right to change or withdraw the scholarship scheme on year to year basis.
13. All these schemes are excluded for admission in BAMS, Education, B.Sc Nursing, Pharmacy and Ph.D. courses.

HOSTEL CHARGES

AC Room	Annual Fee	Semester Fee	Non AC Room	Annual Fee	Semester Fee
3 Seater	1,18,500/-	61,250/-	4 Seater	80,000/-	42,500/-
2 Seater	1,44,500/-	74,250/-	3 Seater	85,000/-	44,500/-
3 Seater Executive	2,00,000/-	1,02,000/-	2 Seater	1,05,000/-	54,500/-
			3 Seater Executive	1,75,000/-	89,500/-

OTHER CHARGES

- Caution money Fee of Rs. 5000/- in the first year of the programme (to be paid once and will be refunded after the completion of the course).
- Examination form Fees Rs. 250/-, Rs.500/- for programme having Semester wise yearly wise exams.
- Hostel Security in the first year of the course Rs. 5,000/- (refundable on the vacation of the hostel on successful completion of the course).
- Sanskriti Youth Club Fees per annum Rs. 1,000/- for all students.
- Alumni Association fee charged in the final year only Rs. 1,000/-.
- Convocation Fee Rs.1500/-.
- TBA Medical Insurance Fee extra.

Note:

- Rooms in the hostel will be allotted on a first-come-first-serve basis.
- UGC Norms will be adhered for fee refund.
- In respect of AC accommodation in the hostel, electricity consumption beyond specified limits is chargeable.
- Students staying back during vacations will have to pay hostel Rs. 5,000/- per month (without Mess).
- Hostel is subject to change, as per university norms.
- The Hostel fee once paid is non-refundable neither refundable nor adjustable. No refund will be considered even in case of students vacating the hostel during the middle of the academic year.

The rooms are spacious and have the necessary furniture for students to study and relax.

AC and non AC rooms are available for both boys and girls.

All the hostels have a 24X7 power back up facility, so students never have to compromise on security and their comfort.

Strict discipline is maintained at all times. Students are not allowed to leave the hostel without prior permission.

WELLNESS CENTRE

“A Unit of Sanskriti Ayurvedic
Medical College & Hospital”

RADIO 91.2 FM
“BINDASS BAJAO”





ACTIVITY & EVENTS

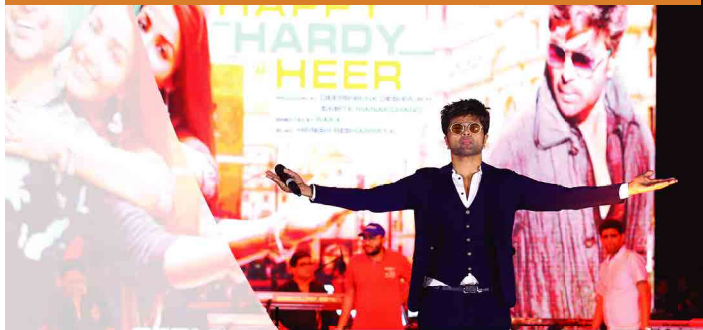



ACTIVITY & EVENTS



PLACEMENT ASSISTANCE

Sanskriti University is committed to providing quality placement.

The University is focused on “**employability**” of its students and it is taking necessary steps for grooming the students in a manner that makes students industry-ready. Companies associated with Sanskriti University to hire fresh graduates have expressed their satisfaction and complimented the University for imparting relevant skill sets to the students. Sanskriti University has placed about 85% placement record & 6.20 average package.



ENTREPRENEURSHIP & START-UPS

Sanskriti Incubation Centre focuses on identifying analysing and evaluating local & global business opportunities, creating new independent business ventures / new ventures within existing firms. Sanskriti University gives the opportunity to gain real world industry experience and build strong industry links through the Development of industry experience portfolio.

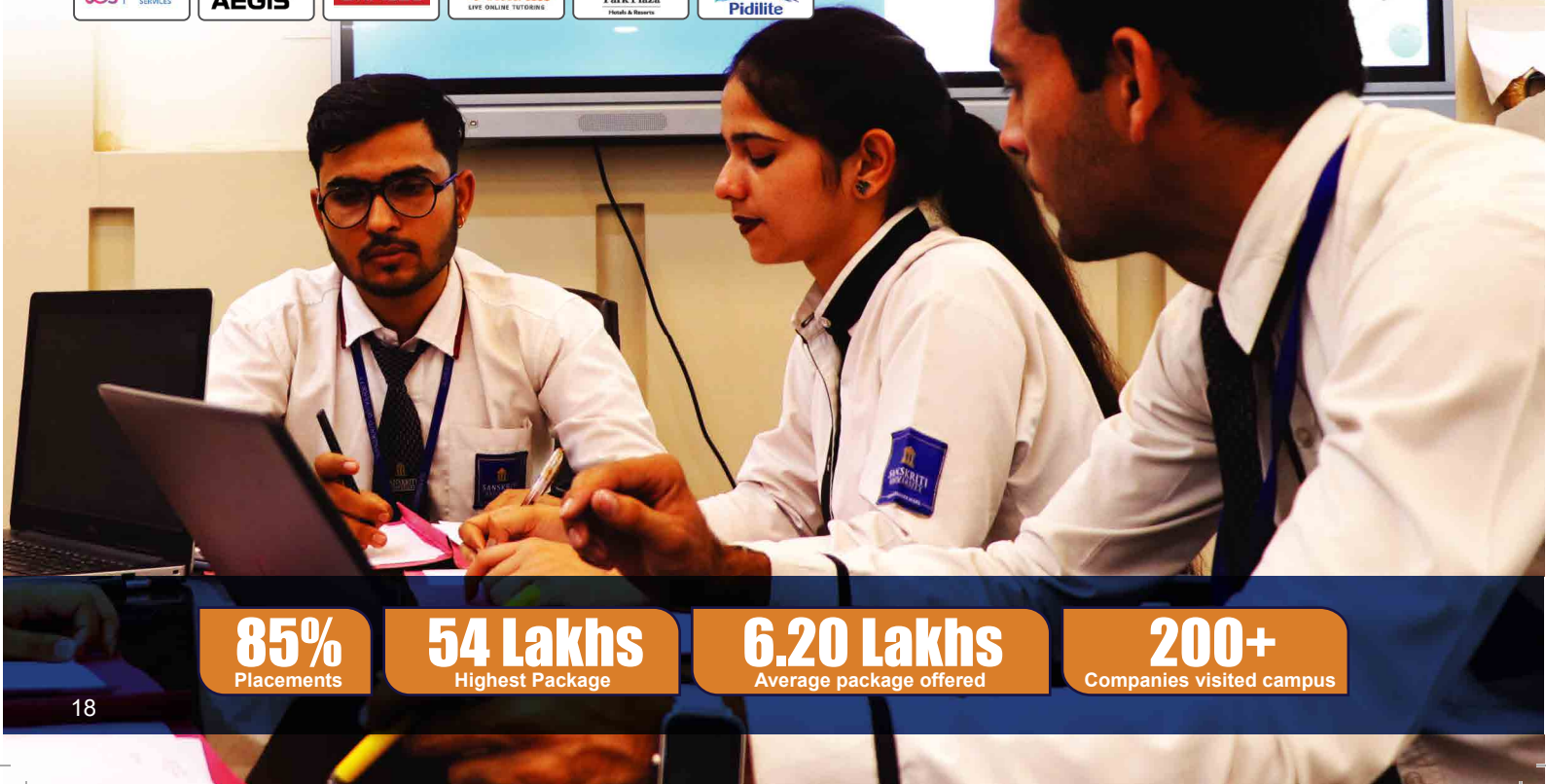

85%
Placements

54 Lakhs
Highest Package

6.20 Lakhs
Average package offered

200+
Companies visited campus

SANSKRITI FINEST GEMS



Rohit Gupta
B.Tech (CS) HCL



Meera Gurung
Amari Havodda Maldives



Koka Sasikotikiran
Fuglsanggard I/S



Ankit Kumar (BBA)
Paytm



Anuj
B.Sc (HM)
Hotel Fortune Atrium U.A.E



Abhishek Chaudhary
(MBA)
Dish TV India Ltd.



Arun Singh
(MBA)
(Sunstone Eduversity)



Vineet Sharma
B.Sc. (HM)
Hotel Radisson Blue



Abhishek Pratap Rudi
Dip. ME
HPCL Refinery, Badmer Raj.



Umesh
Aria Claros Resort
Turkey



Abhishek Kumar
B.Tech (CS) Force
Bolt Pvt. Ltd



Amit Kumar Tiwary
(B.Pharm)
SBL Pvt. Ltd.



Javed Alam
B.Sc (Agriculture)
Origo Commodities
India Pvt. Ltd.



Kavita Kaushik
B.Com (Hons)
K12 Techno Services
Pvt. Ltd



Rohit
BCA
Wipro



Kushank Chaudhary
(BCA)
Briksminds Software
Solution



Shivangi Sharma
M. Sc (Biotech)
Coca Cola
Amari Havodda Maldives



Jyoti Agrawal
(MBA)
MP2IT Pvt. Ltd



Gufran Ahmad
Diploma
Al-Jubail Saudi Arabia



Gaurav Sachdeva
BBA
Genpact



SANSKRITI
UNIVERSITY
FOR EXCELLENCE IN LIFE

Campus: 28 K. M. Stone, Mathura – Delhi Highway, Chhata, Mathura, Uttar Pradesh (India)
Admission Helpline: 91 9358512345 **Mail:** enquiry@sanskriti.edu.in **Toll Free No:** 1800 120 2880

Web: sanskriti.edu.in



FOLLOW US ON

